

**VIOLA**

**Concert Version:**

**Darwin:  
To Love the Earth**

**The Concert musical about the life of  
Charles Darwin**

*by  
Leslie Kleen*

*Copyright © 2019 Leslie Kleen*

**DARWIN: TO LOVE THE EARTH**

*Instrumental Ensemble: **Piano, Flute, Oboe, Bb Clarinet, Bassoon, French Horn, Violin, Viola, Cello***

*Some musical pieces include more extensive spoken lines where the music stops, which are marked by fermatas followed by a double bar and a rehearsal mark (**A, B, C**, etc.). The conductor or leader of the instrumental ensemble will give a new downbeat at the double bar, and the ensemble should wait for that downbeat before continuing.*

*Some of the short interludes are for a small ensemble. These are provided in score form – allowing the instrumentalists to see the other parts and relate to them more conveniently.*

*The musical pieces have two numbers. The number on the left side is for the Concert Version.*

*The number in the center is for the complete musical. This is the Concert Version.*

Viola

# 1-1

## Instrumental Introduction

♩=110

5

9

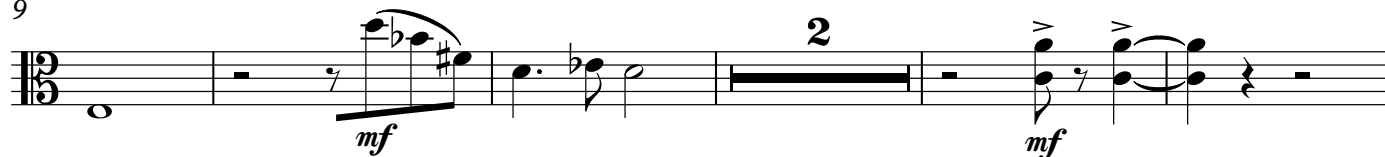

16

22

27

32 slower to the end

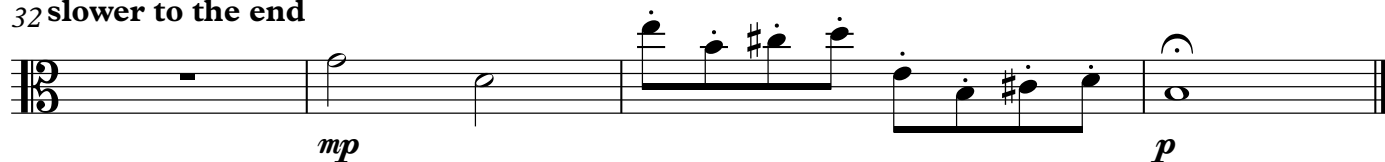

4-2  
Interlude - The Beagle

$\text{♩} = 104$   
pizz.

*mf*

arco

9

4

18

24

4-3  
We saw the sun rise

$\text{♩} = 100$

*pp*

15

*mp*

28

*mp*

35

$\text{♩} = 85$  **Slower**

*p*

## The Elegance of the Grasses

$\text{♩} = 120$

**10**

*mp*

18

**2**

28

37

43

$\text{♩} = 100$

**11**

**6**

2-2

Viola

7

5-1a

## The Day was powerfully hot

♩=100

*p*

10

3 2 4

*p* *mp*

24

4

*mp*

35

9

*mf*

48

3 5

*mf*

## I heard the most pitiable moans

$\text{♩} = 90$

5 10

*mf*

20

*p*

4 2

32

*mp* *mf*

39

5

48

*mf* *f*

5-3  
I Receive Packages

♩=94

3 pizz.

*mf*

10 arco

*mp*

4

19

3

26 pizz. arco

*mf*

5

*f*

## What Strange Pleasure

♩=100

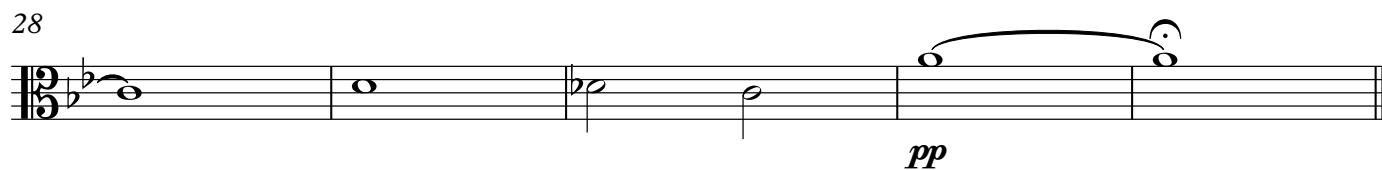
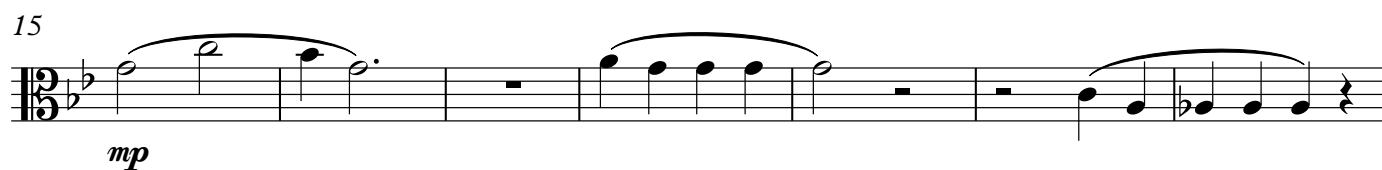
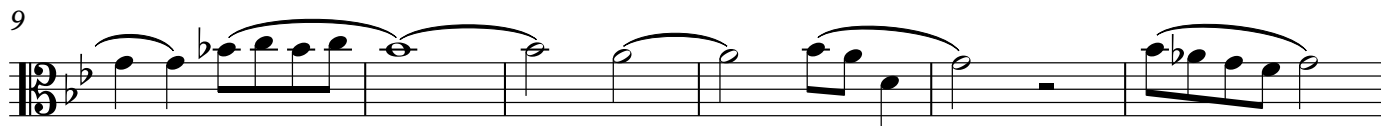

**5-5**  
I Began to Understand

$\text{♩} = 100$

8

14

27

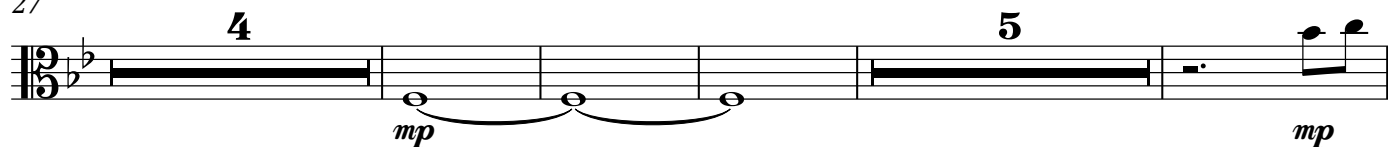

40

12

Viola

4-1

6-1

It was as if in the night

$\text{♩} = 100$

**4** **4** *pp*

**7** **3** **5** *mp*

**31** *pp*

**6-2**

## And from the summit

$\text{♩} = 50$  (in one) **3** pizz. **9**

*mf*

19 **10** arco

36 **4** **13** pizz.

7-1  
**A Moonlit Night**

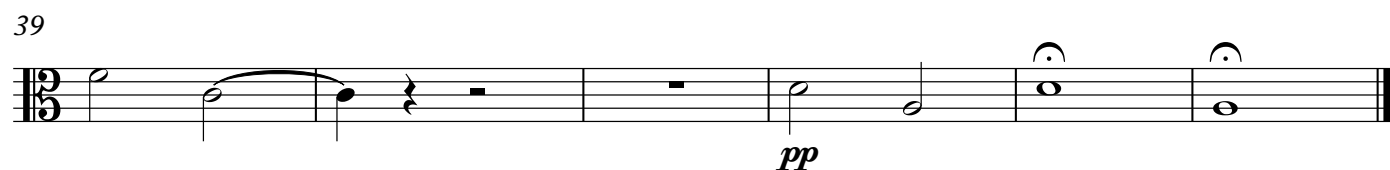

## Interlude - Back Home

$\text{♩} = 100$

2

*mf*

3

3

7

3

pizz.

*mp*

13

18

Detailed description of the musical score: The score is for a Viola part in 5/4 time, marked with a tempo of 100. It is titled 'Interlude - Back Home'. The score is divided into four systems. The first system begins with a 2-measure rest, followed by a half note G4, a quarter note A4, a half note G4, and a quarter rest. The second system continues with a half note F#4, a quarter note E4, a half note D4, and a quarter rest. The third system starts with a half note C4, a quarter note B3, a half note A3, and a quarter rest. The fourth system continues with a half note G3, a quarter note F3, a half note E3, and a quarter rest. The score includes various musical notations such as rests, notes, and dynamics.

16 **6-2**  
Viola

# Viola

# 6-2

8-2

There were fossils

7-2

Viola

17

10-2

It is most curious

♩=80

11

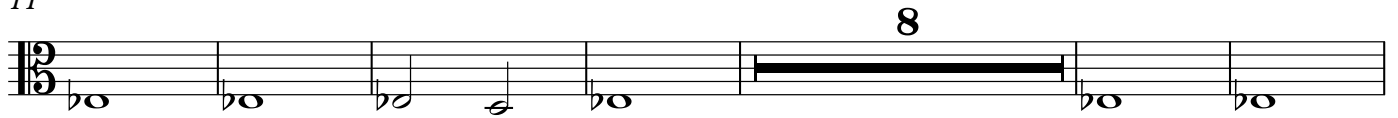

25

# I knew how much I liked him

♩=90

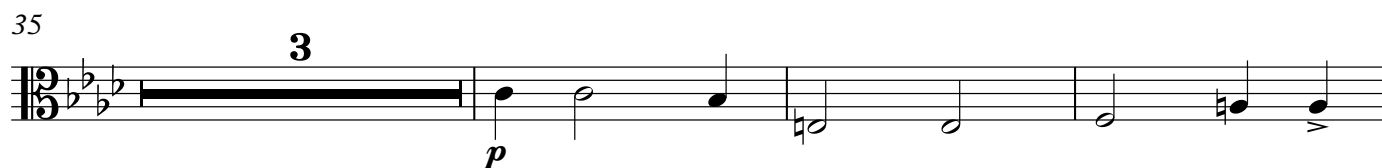
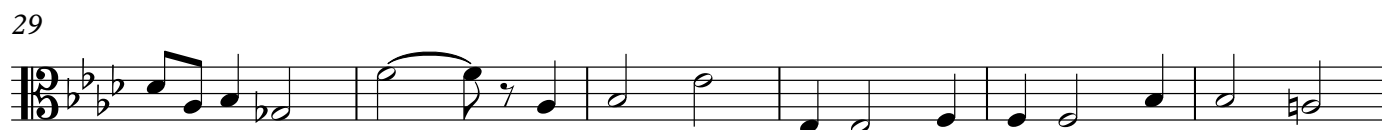

## 10-4 Interlude

Violin

Viola

Violoncello

$\text{♩} = 78$

*p*

Violoncello

Vln.

Vla.

Vc.

5

## 8-3

12-2  
Interlude

$\text{♩} = 100$

Flute

Clarinet in B $\flat$

Bassoon

Viola

Violoncello

*mp*

*mp*

*mp*

5

Fl.

Cl.

Bsn.

Vla.

Vc.

*mp*

14-0

## I cannot say how happy

♩=104

5

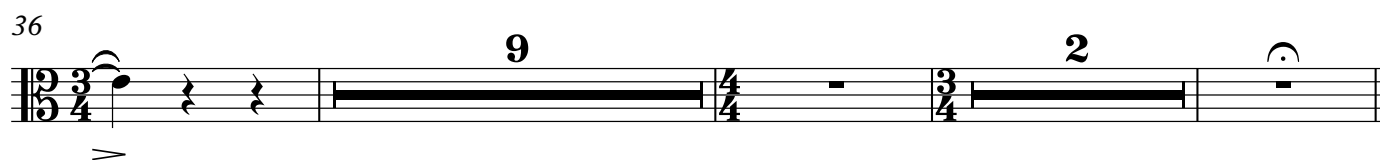
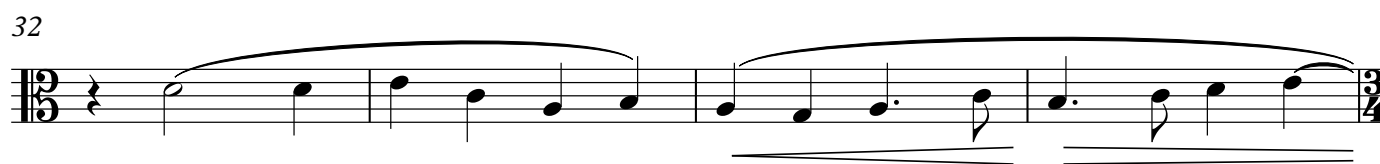
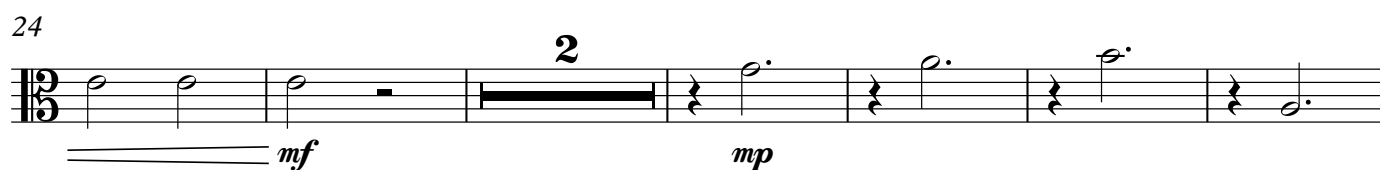
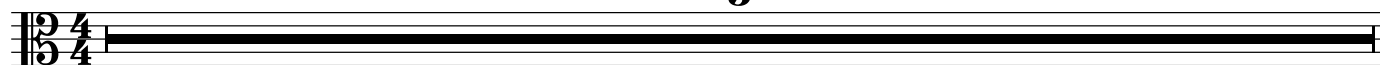

## A Multitude of Beings

 $\text{♩} = 96$ 

TACET

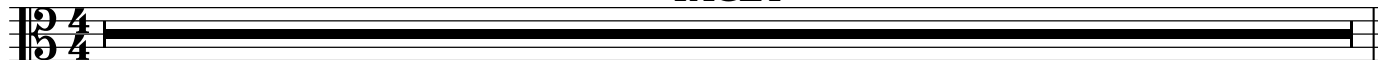

Viola

14-2

## The long-continued accumulation

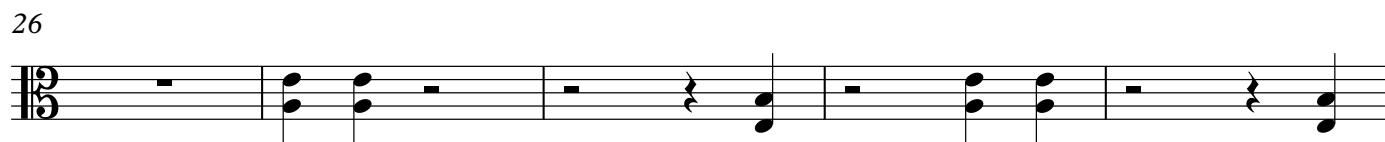
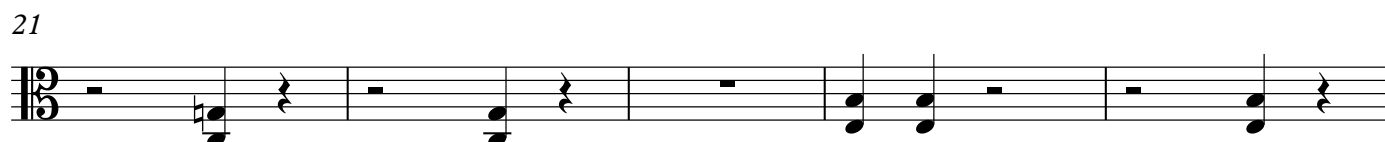
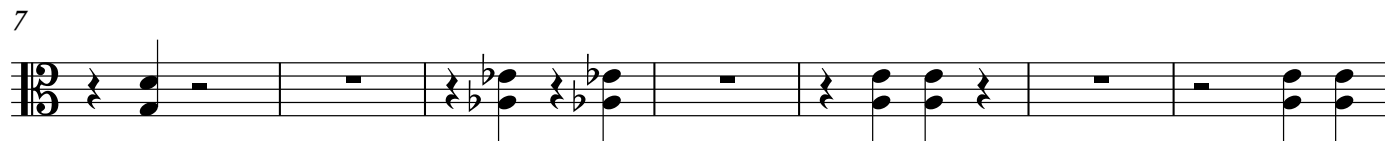
 $\text{♩} = 112$   
pizz.

## 16 - 1 This Strikes me with wonder

$\text{♩} = 80$

3

arco

*mf*

6

5

14  $\text{♩} = 160$

10

6

35

2

42

*mf*

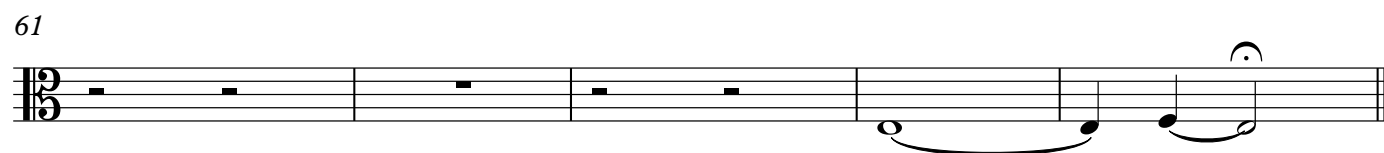
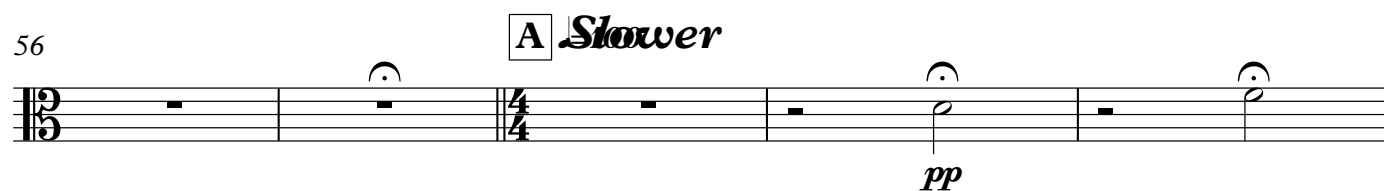
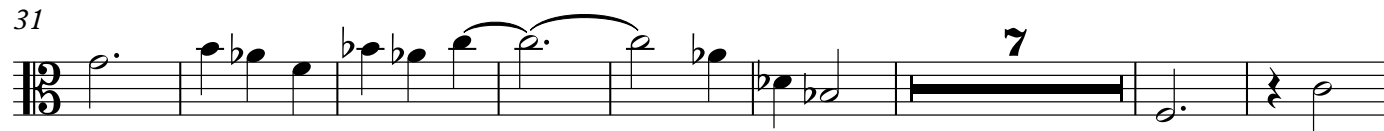
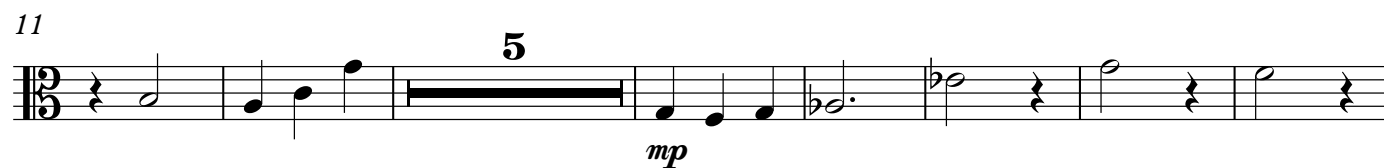
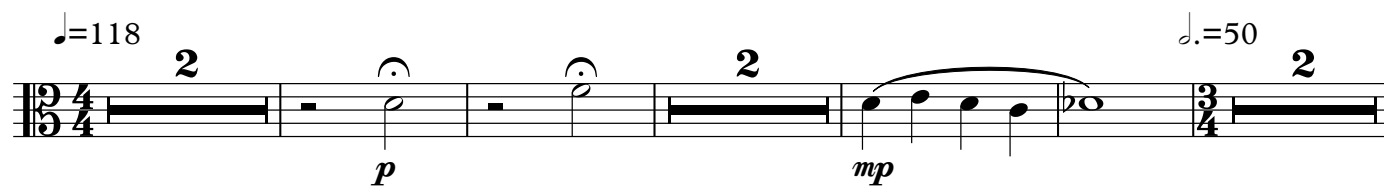
**16-3**  
**Pain**

But the presence of suffering

19

3

29 Broadway • 100

**3**

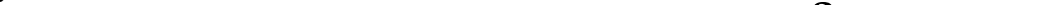

Viola **10-7**

27

# 16-5 Interlude

♩=120

**TACET**

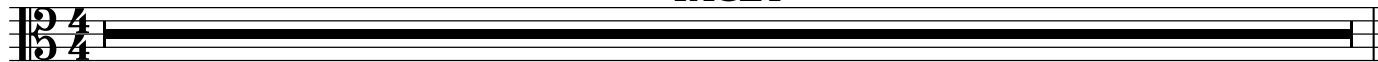

## The Power of our love

♩=88

2

*mp*

5

4

15

*mp*

21

3 15 3

44

*mf*

17-2  
Coda

Flute

Clarinet in B $\flat$

Violin

Viola

Violoncello

$\text{♩} = 88$

*p*

*pp*

*pp*

*p*

*pp*

Fl.

Cl.

Vln.

Vla.

Vc.

5

## With all these exalted powers

♩=110

15

*mf*

21

27

33 **Ritard** ♩=100

20-2  
Interlude

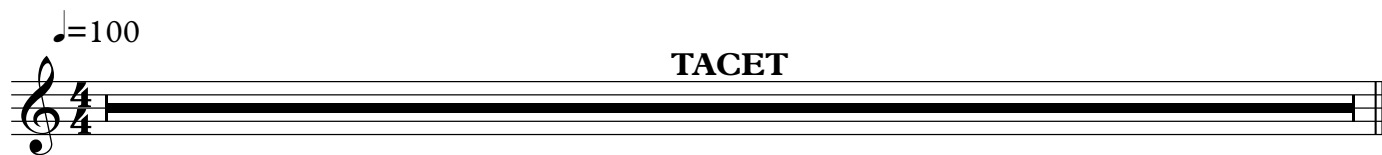

21-1

Interlude

=90

TACET

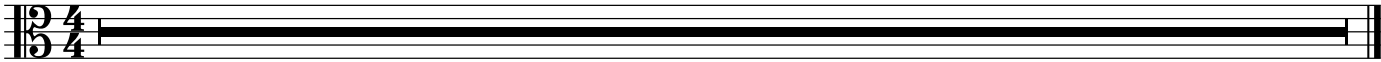

## If you could see

♩=94

2

*mp*

5

3

*p*

*mp*

14

2

22

29

♩=65

*mp*

*mf*

35

3

*mf*

43

16

64

6

2

==

Viola

77

77

*p* *mf*

82

82

*rallentando*

Viola **15-1**

23-2  
Interlude

♩=100

**TACET**

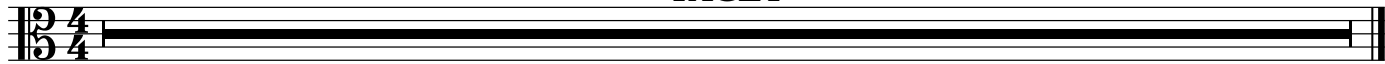

## 15-3

24-1  
Interlude

Flute  $\text{♩} = 88$

Clarinet in B $\flat$

Violin

Viola

Violoncello

5

Fl.

Cl.

Vln.

Vla.

Vc.

15-5

24-2  
Finale

♩=90

2

6

4

*p*

16

2

*pp*

24-2

Finale